

ELIGHT

This is a non-invasive anti-ageing facial treatments which will help you turn back the years in a subtle, gentle and more natural way. We combine the most advanced facial technology with trained dermalogical therapists to offer you a range of treatments that will rejuvenate and restore your facial skin. You can be confident your individually tailored treatment will achieve just the results you are hoping for.

HOW IT WORKS

Consist of IPL & RF technology 2 in 1. The pulses of light and radio frequency are delivered through a filter which is selected, based on the patient's skin type. The light penetrates the tissue and is absorbed by the pigmented lesions. The body's natural healing process will remove the injured tissue giving the skin a more luminous, younger looking skin. Most clients feel little or no pain.

BENEFITS

- Improve facial skin clarity
- Lighten pigmentation effectively
- Reduces facial red veins
- Reduces facial sensitivity
- Refine facial pores
- Improve overall facial skin tone and elasticity

UNDERSTANDING THE FUNCTIONS

RF - RF therapy uses low energy radiation to heat the deep layer of your skin called the dermis. This heat stimulates the production of collagen to help improve signs of wrinkles and sagging skin. Research has found that RF therapy is usually safe and can be effective at treating mild or moderate signs of aging

IPL - IPL releases a broad-light wavelength laser in short and rhythmic intervals. These light waves reach the deepest layers of your skin and eliminate the extra melanin accumulated in it. This therapy also treats the deeper skin layers, simulating trivial dermal injuries to help boost collagen production and enhances the texture and overall health of the skin.

ELIGHT TREATMENT

SKIN REJUVENATION - Generate new collagen, enhance skin elasticity and firmness, diminish fine line and wrinkles, lighten skin and minimise pores.

RED VEIN - Deliver pulse of light energy that cause the blood within the vein to coagulate destroying the vessel which is re-absorb by the body.

PIGMENTATION - Effectively reduces pigmentation. After treatment, pigmentation or sun spots will gradually fade and disappear.

ACNE - Clear mild to moderate inflammatory acne. Improves the overlook of your skin. Elight utilises a high intensity light source and RF to penetrate the tissue and kills the bacteria.



Hair removal



Skin rejuvenation



Freckle removal

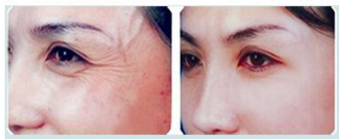

Wrinkle removal



Acne removal



Vascular

HOW MANY SESSIONS DO I NEED?

Depending on the skin - maximum once a week.

Most clients will be able to experience a difference immediately after the procedure

However the best effects are seen after about 4 - 6 sessions.

Maintenance sessions 1 every 1-2 months depending on clients needs.

Price quoted are excluding GST